Traitement
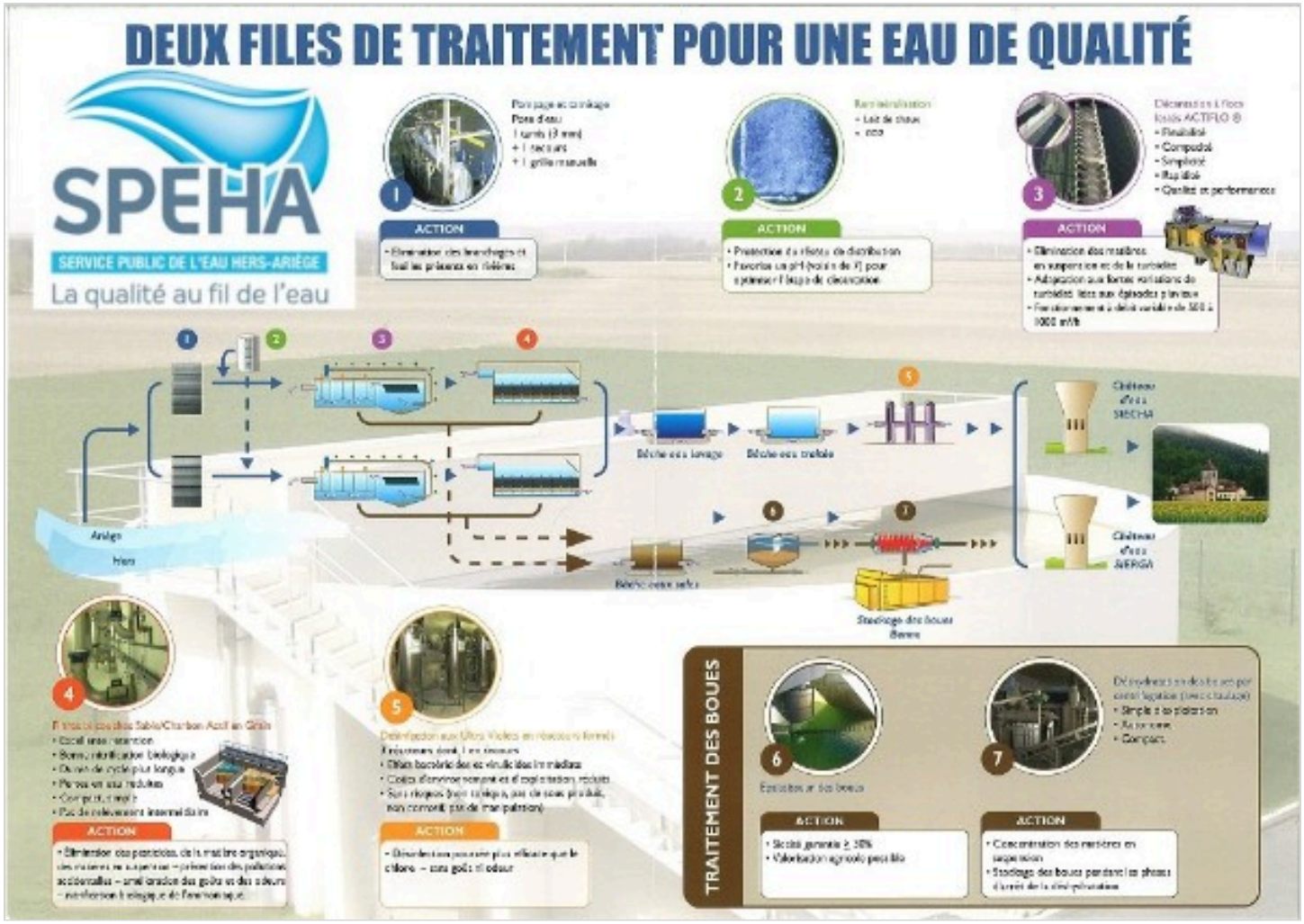
- Capacité : 20 000 m^3/j
- Débit nominal : 1 100 m^3/h